

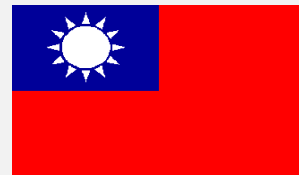

Noah Sang /Noble Healthcare & Rehabilitation





Noble Healthcare @ Taipei

Noah Sang

- **Director of Noble Healthcare & Rehabilitation in Taipei**
- **Registered Financial Consultant, RFC**
- **The Phi Tau Phi Scholastic Honor Society of Honorary Membership**
- **Electrical Engineering in China University of Science and Technology**
- **Bachelor of Finance and Cooperative Management, Minor in Business Administration in National Taipei University**
- **TRANSDISCIPLINARY LONG TERM CARE in Fu-Jen Catholic University, MS**



Aged above 65

Become the fastest growth in the world...

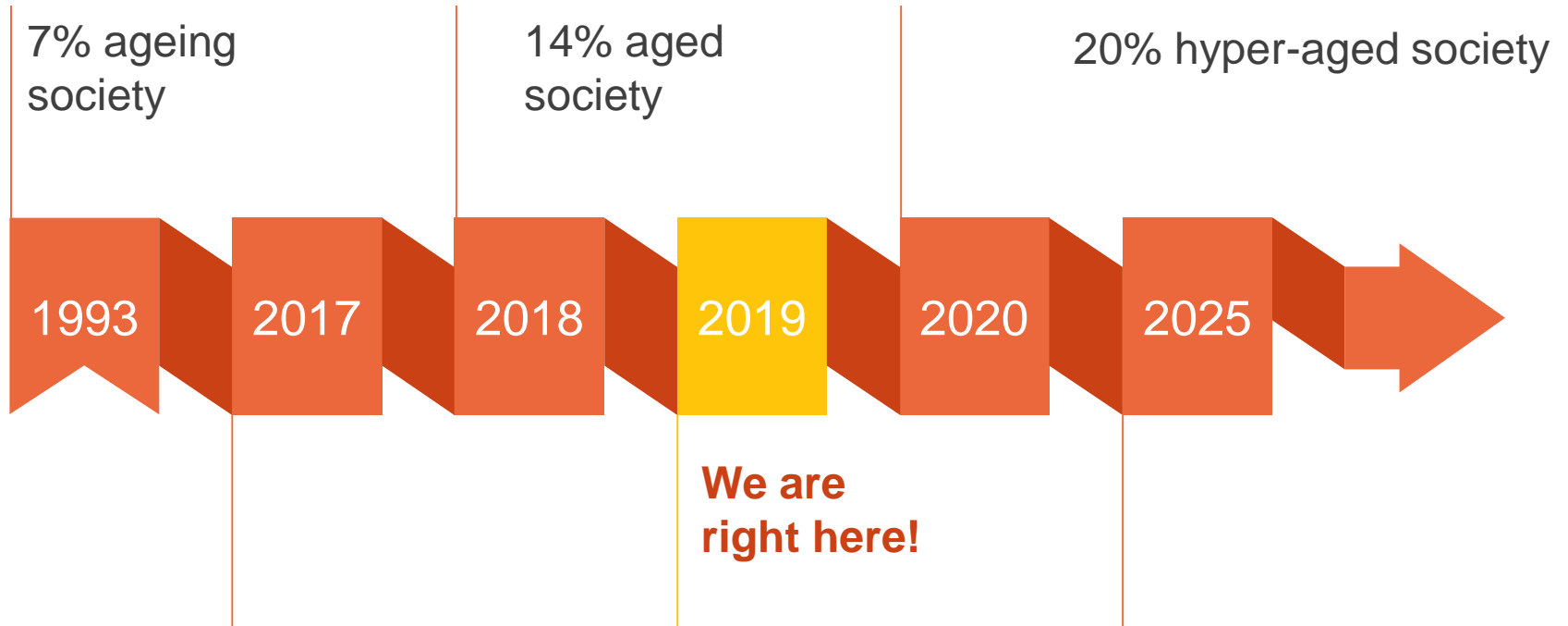

Changes in Family Structure

Ministry of Health and Welfare

➤ Changes in family structure resulted in less caregivers in the family

- Average fertility rate is 1.18 persons, with number of members per household at 2.77 persons

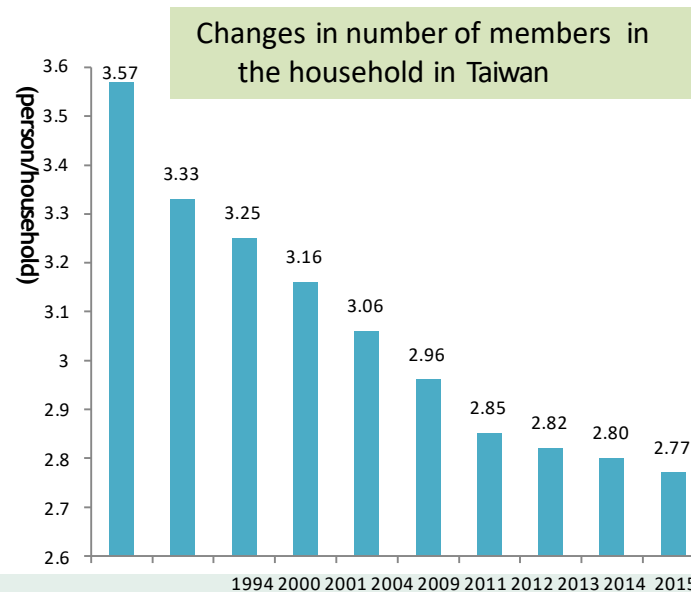
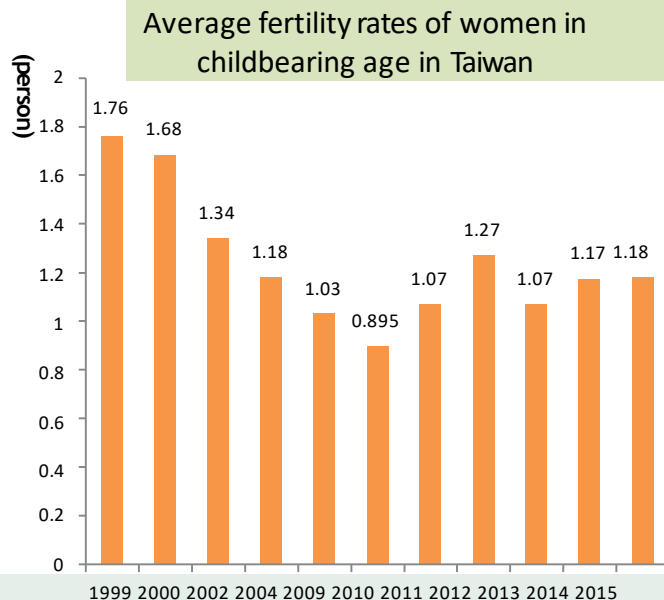

Profile of Older Adults

Ministry of Health and Welfare

❑ co-resident with children : 59.9%

❑ Life expectancy:

- All national : 80.4 years old
- Indigenous people : 71.60 years old

❑ Disability rate

- Older adults over 65 : 12.7%~16.3%
- People with disability(aged 50 to 64) : 17.9%
- People with disability (aged 5 to 49) : 13.8%

❑ Prevalence of older adults with dementia: 8%

Overview of the Development of Long-term Care Policy

Ministry of Health and Welfare

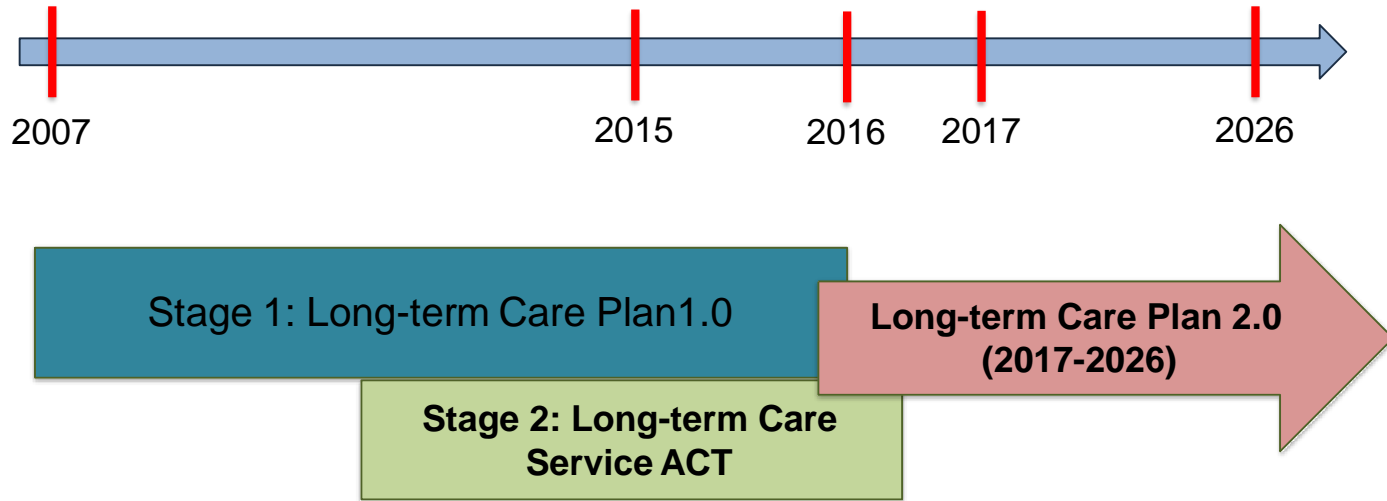

(The Long-term Care Services Act was promulgated by Presidential Order on June 3, 2015)

Missions and Goals of LTC 2.0

Ministry of Health and Welfare



Missions

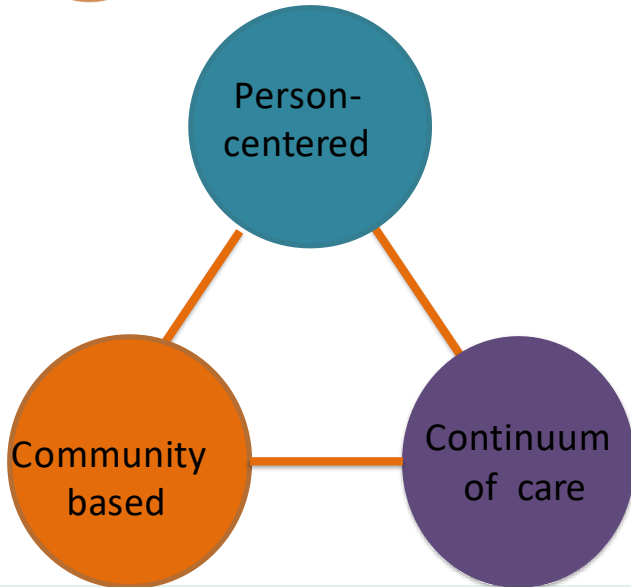

Goals

1

"Ageing in place" as policy goal

2

Establish an accessible, affordable, universal long-term care service system with good quality.

3

Upstream prevention to delay disability

4

Downstream preparedness to provide discharge plan, home-based medical care.

Constructing the comprehensive community care service system

Ministry of Health and Welfare

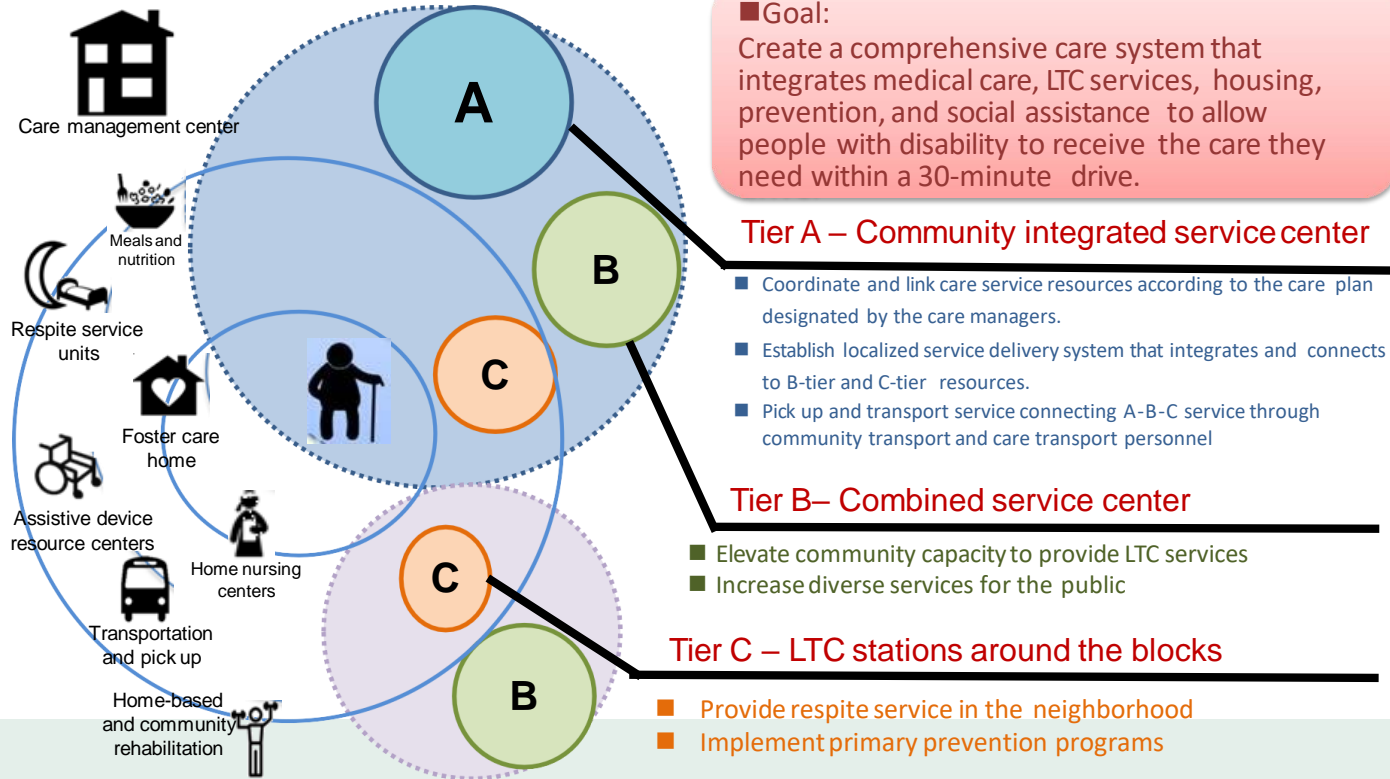

臺北市私立貴族老人長期照顧中心

Community Based Facility/Ageing in place



24-hours running

84 residents

35 staffs

15 years of operation



Government

Academic

NPO

Families



Transdisciplinary
Long Term Care







Doll Therapy



UDN.COM

假娃娃治療老娃娃 對失智癡比較有用 | 生活新聞 | 生活 | 聯合新聞網



載入中...





Makeup Therapy



Connecting with Community



OCT 1st, 2017 LTC Facility Users Manual

Software!!



Long-Term Care Facility Resident Assessment Instrument 3.0 User's Manual

Long-Term Care Facility Resident Assessment Instrument (RAI) User's Manual October 2017 For Use Effective October 1, 2017



The *Long-Term Care Facility Resident Assessment Instrument User's Manual* for Version 3.0 is published by the Centers for Medicare & Medicaid Services (CMS) and is a public document. It may be copied freely, as our goal is to disseminate information broadly to facilitate accurate and effective resident assessment practices in long-term care facilities.

According to the Paperwork Reduction Act of 1995, no persons are required to respond to a collection of information unless it displays a valid OMB control number. (Note: The RAI mandated by OBRA is exempt from this requirement.) The valid OMB control number for the Medicare Prospective Payment System SNF and Swing Bed information collection is 0938-1140 and forms have been approved through January 30, 2020. The times required to complete the information collection for the item sets are as follows:

Item Set	Estimated response time
NP	51 minutes
NOD	39 minutes
NO/SO	26.52 minutes
NSD	34.17 minutes
NS/SS	14.03 minutes

These times are estimated per response, including completion, encoding, and transmission of the information collection.

If you have comments concerning the accuracy of the time estimates or suggestions for improving these forms, please write to: CMS, 7500 Security Boulevard, N2-14-26, Baltimore, Maryland 21244-1850.

1.1	Overview	1-5
1.2	Content of the RAI for Nursing Homes	1-5
1.3	Completion of the RAI	1-6
1.4	Problem Identification Using the RAI	1-8
1.5	MDS 3.0	1-11
1.6	Components of the MDS	1-12
1.7	Layout of the RAI Manual	1-13
1.8	Protecting the Privacy of the MDS Data	1-15

Chapter 2: Assessments for the Resident Assessment Instrument (RAI)

2.1	Introduction to the Requirements for the RAI	2-1
2.2	CMS Designation of the RAI for Nursing Homes	2-1
2.3	Responsibilities of Nursing Homes for Completing Assessments	2-2
2.4	Responsibilities of Nursing Homes for Reproducing and Maintaining Assessments	2-6
2.5	Assessment Types and Definitions	2-8
2.6	Required OBRA Assessments for the MDS	2-15
2.7	The Care Area Assessment (CAA) Process and Care Plan Completion	2-41
2.8	The Skilled Nursing Facility Medicare Prospective Payment System Assessment Schedule	2-42
2.9	MDS Medicare Assessments for SNFs	2-50
2.10	Combining Medicare Scheduled and Unscheduled Assessments	2-60
2.11	Combining Medicare Assessments and OBRA Assessments	2-65
2.12	Medicare and OBRA Assessment Combinations	2-67
2.13	Factors Impacting the SNF Medicare Assessment Schedule	2-79
2.14	Expected Order of MDS Records	2-84
2.15	Determining the Item Set for an MDS Record	2-87

Chapter 3: Overview to the Item-by-Item Guide to the MDS 3.0

3.1	Using this Chapter	3-1
3.2	Becoming Familiar with the MDS-recommended Approach	3-2
3.3	Coding Conventions	3-3

Section A	Identification Information	A-1
Section B	Hearing, Speech, and Vision	B-1
Section C	Cognitive Patterns	C-1
Section D	Mood	D-1
Section E	Behavior	E-1
Section F	Preferences for Customary Routine and Activities	F-1
Section G	Functional Status	G-1
Section GG	Functional Abilities and Goals	GG-1
Section H	Bladder and Bowel	H-1
Section I	Active Diagnoses	I-1
Section J	Health Conditions	J-1
Section K	Swallowing/Nutritional Status	K-1
Section L	Oral/Dental Status	L-1
Section M	Skin Conditions	M-1
Section N	Medications	N-1
Section O	Special Treatments, Procedures, and Programs	O-1

2019年4月

請選擇表單

李陳清燕

去除此院、請報

填寫者: 盧文程

日期: 2019/04/25 18:33

角色

表單

表單

表單

表單

職能治療師

職能治療師複表(初評)

職能治療評估複評表

物理治療師

物理治療評估表(初評)

物理治療評估表(複評)

每季物理評估

醫師

機構住民藥物評估表

新進住民生活適應評估表

新進住民生活適應評估記...

個案訪視記錄表

心理社會評估及照顧計畫

社工

住民心理社會評估

簡易式長者憂鬱量表GDS...

住民情緒關懷記錄表

個案情緒輔導紀錄表

個案轉介單

活動意見調查表

申訴意見單

個案照會單

社工

新進住民適應評估表

違反生活公約個案討論會

申訴案件處理報告

家屬訪視記錄單

住民輪椅日常檢驗記錄表

專科護理師

衛材計價單

會計

計價單

確定

取消

導航: 全部

狀態

床號

姓名

入住 201-1

王郭阿招

入住 201-2

陳巧

入住 201-3

黃余玉葉

入住 202-1

謝玉梅

入住 202-2

吳陳惠美

入住 202-3

楊石阿里

入住 205-1

陳林友弟

入住 205-2

李陳清燕

入住 205-3

林游素梅

入住 301-1

石學海

入住 301-2

柯莉雯

入住 301-3

沈淑梅

入住 303-1

林珠花

入住 303-2

陳徐阿香

入住 303-3

張雋秀雲

入住 305-1

姚洪瑛

入住 305-2

徐玉枝

入住 305-3

陳林味

入住 401-1

陳成竹

入住 401-2

彭垂烈

入住 401-3

曹永全

入住 402-1

蘇詩樞

入住 402-2

張崑泰

入住 402-3

張世淵

入住 403-1

吳麟祥

個案管理

專業照護

藥物管理

病歷管理

機構管理

報表管理

會計專用

吳子群

列印本頁

檢閱: 全部

狀態

床號

姓名

病歷: 124 selected

病歷管理

上

月

本

季

本

年

本

年

個案歷程

住民基本資料表

行政

護理師

護理計劃

社工

姓名: 陳林友弟

照字號: A201996624

入住日期: 2018/08/25

事件時間

2019/02/19 09:00

2019/02/19 09:00

2019/02/19 09:00

指導作業

跨專業團隊

會計

醫師

老人長期照顧中心(養護型)

個案歷程

原因

記錄者

石術瑜

石術瑜

石術瑜

也為外科原因

2019

4月

臺北市私立貴族老人長期照顧中心(養護型)

團體活動報表

活動名稱

慈濟團體

活動主責

慈濟團體

協同者/協辦

李瓊

活動日期

2019/04/24

活動地點

1樓

活動時間

09:30

活動紀錄者

李瓊

活動對象

參加成員: 王郭阿招, 陳巧, 黃余玉葉, 楊石阿里, 林游素梅, 石學海, 柯莉雯, 林珠花, 陳徐阿香, 張雋秀雲, 姚洪瑛, 徐玉枝, 陳林味, 張崑泰, 連福, 吳蕭秀蘭, 吳陳佩蓮

活動目標

透過慈濟每個月慰問關懷, 讓長輩感受溫暖和支持, 同時帶給長輩視覺上和心靈上的滿足與刺激。

活動流程

先與住民們問候, 帶點簡單的暖身, 接著進入活動的主題, 讓加倍更加專注於活動, 透過師兄師姐的故事分享, 大家更全心投入在活動上。

活動性質

☐懷舊團體 ☐功能訓練 ☐宗教心靈 ☐現實導向與資訊 ☐認知訓練 ☐感官刺激 ☐個別才藝 ☐社交活動 ☐體能活動 ☒康樂活動 ☐音樂活動 ☐戶外活動

301-3	沈淑梅	女	2017-01-26
303-1	林珠花	女	2017-01-26
303-2	陳徐阿香	女	2017-12-29
303-3	張雋秀雲	女	2017-06-22
305-1	姚洪瑛	女	2016-11-20
305-2	徐玉枝	女	2017-07-15
305-3	陳林味	女	2011-06-15
401-1	陳成竹	男	2018-02-22
401-2	彭垂烈	男	2015-10-02
401-3	曹永全	男	2019-04-24
402-1	蘇詩樞	男	2018-11-08
402-2	張崑泰	男	2018-05-24
402-3	張世淵	男	2019-02-03
403-1	吳麟祥	男	2017-08-02



Establish a drug information system



機構 長照機構 區域 A區
房號 101-1

姓名: 活力松 性別: 男
生日: 0100101 年齡: 095 歲
調劑日期: 1050101 總天數: 07 天

調劑藥師: 林松君
Dispensing Pharmacist
核對藥師: 符健華
Verified Pharmacist

澳門長照中心
206/04/19 705-2 196/177包
28/ 26天

調劑藥師: 符健華
Dispensing Pharmacist
核對藥師: 符健華
Verified Pharmacist

經內科



	藥品健保碼: BC21571100 中文名稱: 脈優錠 5 毫克 英文名稱: Norvasc Tab 5mg 天數: 7.0 使用頻率: 每日一次(早上飯後) 使用途徑: 口服 總量: 7.0
	藥品健保碼: AC373441G0 中文名稱: 伯基腸溶微粒膠囊 100mg 英文名稱: Bokey EMC Cap 100mg 天數: 7.0 使用頻率: 每日一次(早上飯後) 使用途徑: 口服 總量: 7.0
	藥品健保碼: AB437061G0 中文名稱: 生達 伏羅錠 500 毫克 英文名稱: Lodion FC Tab 500mg 天數: 7.0 使用頻率: 每日三次(早、午、晚)



Facial recognition

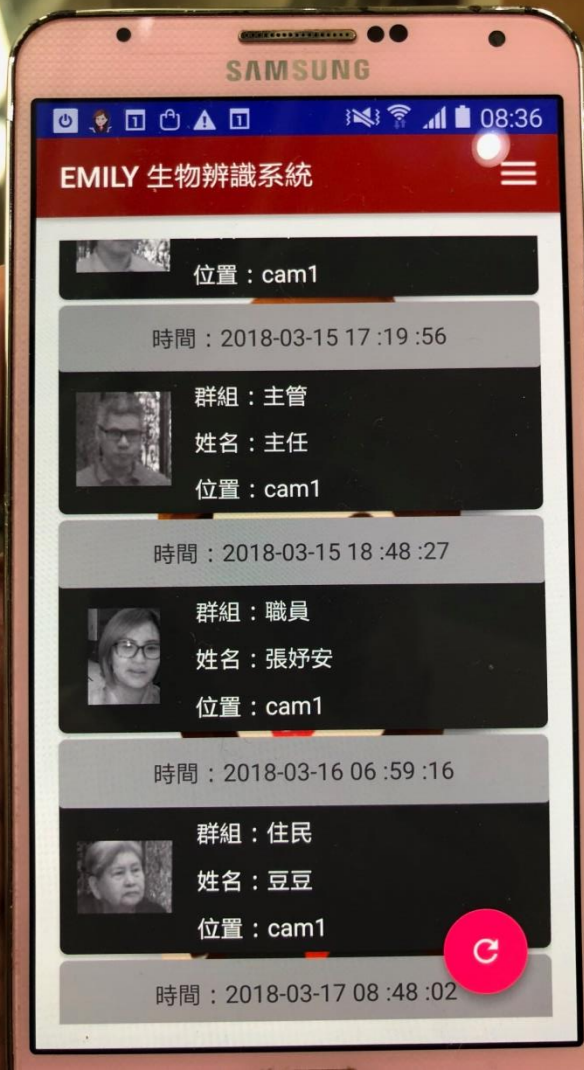

Fully automatic measurement of wearable devices

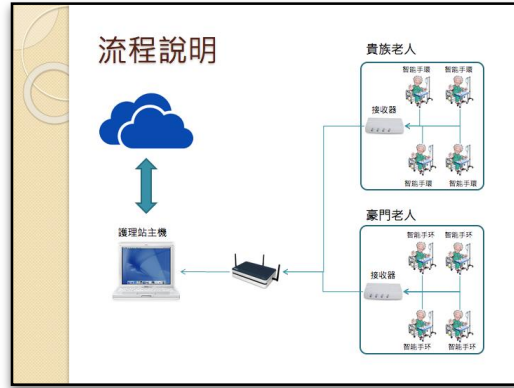

Active Ageing





Active in Vineyard

Conclusion

Through the LTC2.0

We wish to

Establish community based long-term care system

AND

Provide accessible and affordable service with
quality

We are on the road.....

We can make the world a better
place



貴族老人長期照顧中心

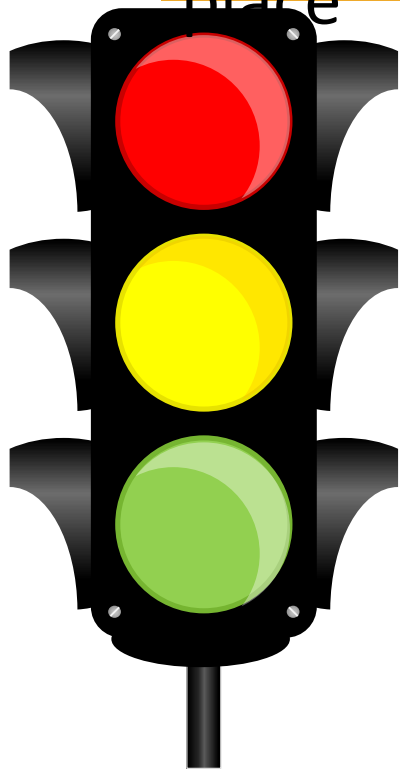



貴族老人長期照顧中心



Thank you...

[LTC Cloud](#)
[PICs](#)